

ADD_ON REGULAR

Radiator composed of 12x24 cm aluminium modules

HW

ORDER EXAMPLE To correctly order this model follow the example specified below:

ADD_ON VERTICAL

PRODUCT

AD_R#168036
9010
R12

[AD_R#168036 9010 R12](#)

Article code found in the prices table on the side

RAL 9010 Glossy White colour code

Connection code that defines the type of union for copper pipes or multi-layer pipes found herein at page 276

ADD_ON HORIZONTAL

PRODUCT

AD_RO#168036
9010
R12

[AD_RO#168036 9010 R12](#)

Article code found in the prices table on the side

RAL 9010 Glossy White colour code

Connection code that defines the type of union for copper pipes or multi-layer pipes found herein at page 276

ACCESSORIES

GVR_AD#19010

Remote Valve Assembly for ADD_ON RAL 9010 Glossy white

ADD_ON VERTICAL

POSITION OF CONNECTORS

The connection of the radiator to the system is with the Remote Valve Assembly (GVR), and the Interaxis (Pipe centre) of the connectors on the radiator is found in the diagram here below.

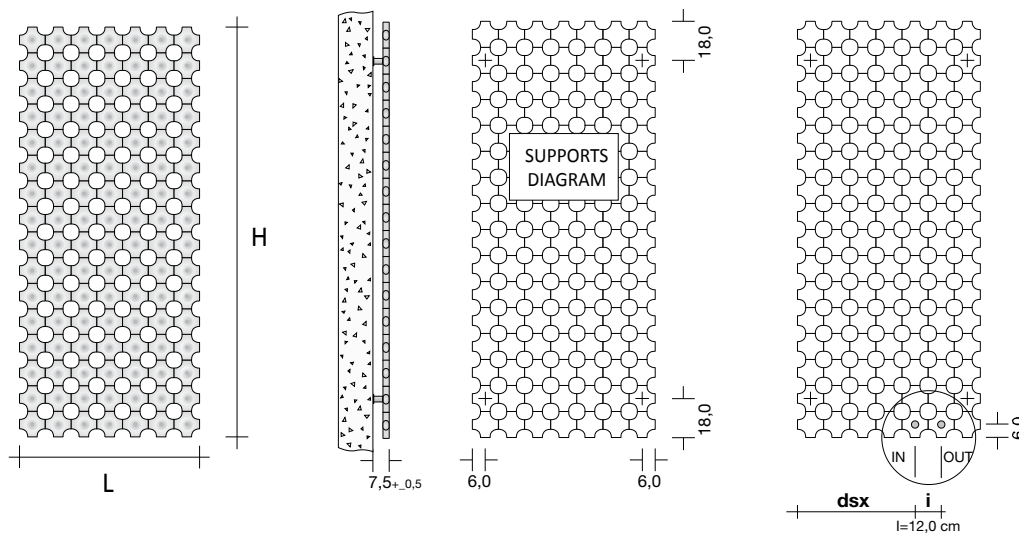

dsx = the distance between the left side of the radiator and the centre of the first connector can change according to the width of the radiator, see table here below

dsx = 6 cm for L.24 cm

dsx = 18 cm for L.36 and 48 cm

dsx = 30 cm for L.60 and 72 cm

dsx = 42 cm for L.84 and 96 cm

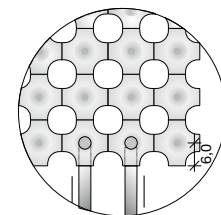

Connection of radiator to the Remote Valve Assembly (GVR)

ADD_ON HORIZONTAL

POSITION OF CONNECTORS

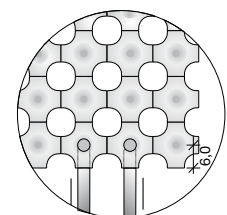
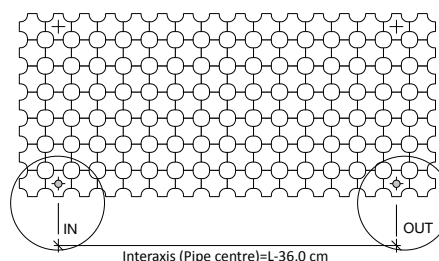
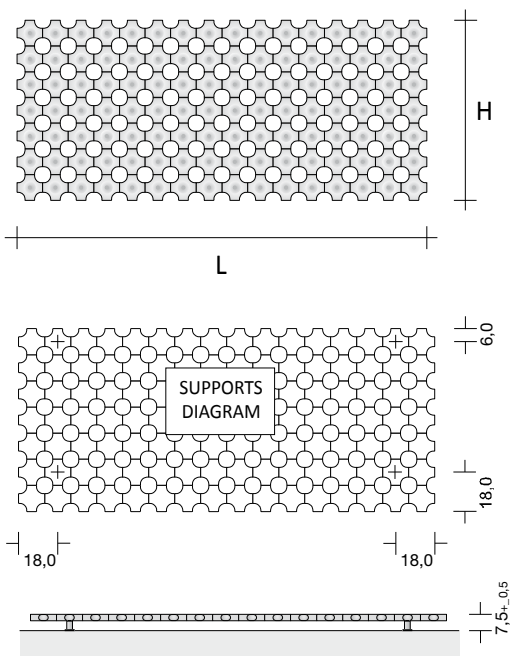

Connection of radiator to the Remote Valve Assembly (GVR)

The ADD_ON model is connected to the heating system with remote connection GVR_AD (Remote Valve Assembly for ADD_ON) supplied as an accessory.

ADD_ON REGULAR

Price per radiator with White RAL 9010 finish and standard connectors - VAT and transport charges excluded

VERTICAL

Height		120			144			168			192			216			240		
Code	Width (cm)	Watts ΔT 50°C	Watts ΔT 30°C	Price (€)	Watts ΔT 50°C	Watts ΔT 30°C	Price (€)	Watts ΔT 50°C	Watts ΔT 30°C	Price (€)	Watts ΔT 50°C	Watts ΔT 30°C	Price (€)	Watts ΔT 50°C	Watts ΔT 30°C	Price (€)	Watts ΔT 50°C	Watts ΔT 30°C	Price (€)
AD_R#	24,0	273	143		329	175		386	209		443	238		501	272		559	307	
	36,0	410	214		494	263		579	313		665	357		752	408		839	460	
	48,0	534	279		644	342		754	408		866	465		979	531		1093	600	
	60,0	651	341		785	417		920	497		1057	567		1195	649		1334	732	
	72,0	762	399		919	489		1077	582		1237	664		1399	759		1562	857	
	84,0	866	453		1045	556		1225	662		1407	755		1591	864		1777	975	
	96,0	964	504		1163	618		1364	737		1567	841		1772	962		1979	1086	

HORIZONTAL

Width		120			144			168			192			216			240		
Code	Height (cm)	Watts ΔT 50°C	Watts ΔT 30°C	Price (€)	Watts ΔT 50°C	Watts ΔT 30°C	Price (€)	Watts ΔT 50°C	Watts ΔT 30°C	Price (€)	Watts ΔT 50°C	Watts ΔT 30°C	Price (€)	Watts ΔT 50°C	Watts ΔT 30°C	Price (€)	Watts ΔT 50°C	Watts ΔT 30°C	Price (€)
AD_RO#	24,0	273	143		329	175		386	209		443	230		501	272		559	307	
	36,0	410	214		494	263		579	313		665	357		752	408		839	460	
	48,0	534	279		644	342		754	408		866	465		979	531		1093	600	
	60,0	651	341		785	417		920	497		1057	567		1195	649		1334	732	
	72,0	762	399		919	489		1077	582		1237	664		1399	759		1562	857	
	84,0	866	453		1045	556		1225	662		1407	755		1591	864		1777	975	
	96,0	964	504		1163	618		1364	737		1567	841		1772	962		1979	1086	

COLOURS

The ADD_ON model in all its versions is supplied with the colour Pure White (code 9010) and also in all the other colours found in the Tubes Colour Chart without any price variation. NO GRCC.

PACKING

The cardboard packing box is included in the price of sale of the products, and it contains the complete wall fixing kit.

REMOTE VALVE ASSEMBLY SPECIFIC FOR ADD_ON (GVR_AD)

The GVR_AD includes the remote valve assembly and lockshield, customized for the ADD_ON model, which can be installed at a max distance of 6 m from the radiator.

Connection of Remote Valve Assembly (GVR) to water system

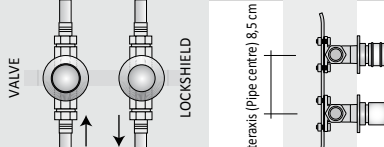
		Code	Description	Price (€)
		GVR_AD#19010	Remote Valve Assembly for ADD_ON RAL 9010 Glossy white	

ADD_ON INTRAMURO VERTICAL

Radiator composed of 12x24 cm aluminium modules

ORDER EXAMPLE

The ADD_ON INTRAMURO model is composed of two items, AD_RI#, ADD_ON INTRAMURO, plus INTRA_AD#, i.e. the indispensable part for wall recessing. To correctly order this model follow the example specified below:

PRODUCT **AD_RI#144036 9010**
 AD_RI# Article code found in the prices table here below
 144 Required height
 036 Required width
 9010 RAL 9010 Glossy White colour code

RECESSED PART **INTRA_AD#144036**
 INTRA_AD# Recessed part Code found in the price chart here below
 144 Corresponding ADD_ON height
 036 Corresponding ADD_ON Width

ACCESSORIES

GVR_AD#19010 Remote Valve Assembly for ADD_ON RAL 9010 Glossy white

Front view

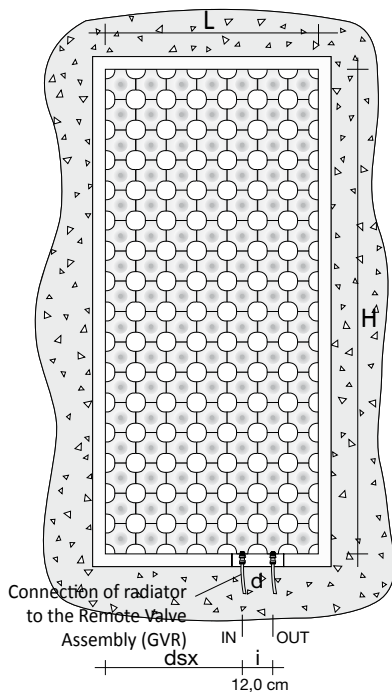

LONGITUDINAL SECTIONS

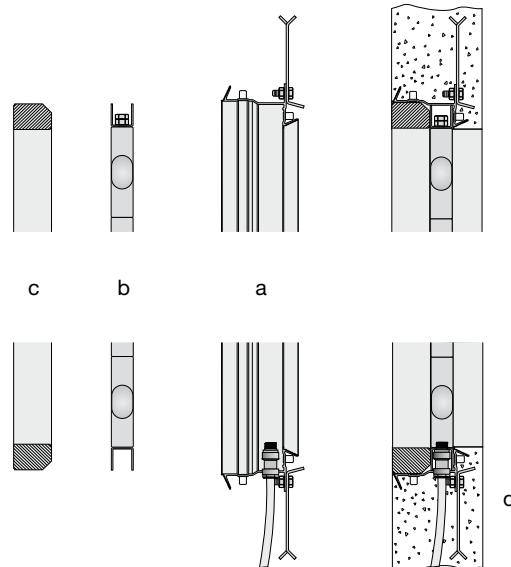

- a Counter-frame, to be wall recessed, supplied with the inter wall ADD_ON
- b Frame installed on ADD_ON for installation on counterframe
- c Fixing frame in RAW MDF to be painted or plastered
- d Space for the water connection to the heating system

POSITION OF CONNECTORS

The connection of the radiator to the system is with the Remote Valve Assembly (GVR), and the Interaxis (Pipe centre) of the connectors on the radiator is found in the diagram here below.

dsx = the distance between the left side of the radiator and the centre of the first connector can change according to the width of the radiator, see table here below

- dsx = 6 cm for L.24 cm
- dsx = 18 cm for L.36 and 48 cm
- dsx = 30 cm for L.60 and 72 cm
- dsx = 42 cm for L.84 and 96 cm

Assembling notes for ADD_ON INTRAMURO

- 1 Install the counterframe (a) in the unplastered wall carefully following the assembly instructions found in the packaging
- 2 Procedure for connection to the heating system (d)
- 3 Install the ADD_ON complete with frame (b) in the counterframe (a)
- 4 Connect ADD_ON to the heating system as is arranged (d)
- 5 Install the MDF © frame that covers and fixes the ADD_ON INTRAMURO
- 6 Paint or plaster the MDF © frame with the same finish as the wall

ADD_ON INTRAMURO VERTICAL

Radiator composed of 12x24 cm aluminium modules

ADD_ON INTRAMURO VERTICAL

Height		120			144			168			192			216			240		
Code	Width (cm)	Watts ΔT 50°C	Watts ΔT 30°C	Price (€)	Watts ΔT 50°C	Watts ΔT 30°C	Price (€)	Watts ΔT 50°C	Watts ΔT 30°C	Price (€)	Watts ΔT 50°C	Watts ΔT 30°C	Price (€)	Watts ΔT 50°C	Watts ΔT 30°C	Price (€)	Watts ΔT 50°C	Watts ΔT 30°C	Price (€)
AD_RI#	36,0	410	214		494	263		579	313		665	357		752	408		839	460	
	48,0	534	279		644	342		754	408		866	465		979	531		1093	600	
	60,0	651	341		785	417		920	497		1057	567		1195	649		1334	732	
	72,0	762	399		919	489		1077	582		1237	664		1399	759		1562	857	
	84,0	866	453		1045	556		1225	662		1407	755		1591	864		1777	975	
	96,0	964	504		1163	618		1364	737		1567	841		1772	962		1979	1086	

Corresponding RECESSED PART

Height		120		144		168		192		216		240	
Code	Width (cm)		Price (€)		Price (€)		Price (€)		Price (€)		Price (€)		Price (€)
INTRA_AD#	36,0												
	48,0												
	60,0												
	72,0												
	84,0												
	96,0												

REMOTE VALVE ASSEMBLY SPECIFIC FOR ADD_ON (GVR_AD)

The GVR_AD includes the remote valve assembly and lockshield, customized for the ADD_ON model, which can be installed at a max distance of 6 m from the radiator.

Connection of Remote Valve Assembly (GVR) to water system

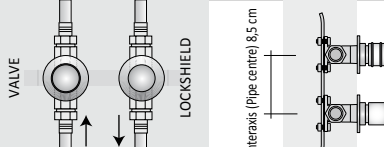
		Code	Description	Price (€)
		GVR_AD#19010	Remote Valve Assembly for ADD_ON RAL 9010 Glossy white	

ADD_ON INTRAMURO HORIZONTAL

Radiator composed of 12x24 cm aluminium modules

ORDER EXAMPLE

The ADD_ON INTRAMURO model is composed of two items, AD_ROI#, ADD_ON INTRAMURO, plus INTRA_AD#, i.e. the indispensable part for wall recessing. To correctly order this model follow the example specified below:

PRODUCT **AD_ROI#144036 9010**
 AD_ROI# Article code found in the prices table here below
 144 Required width
 036 Required height
 9010 RAL 9010 Glossy White colour code

RECESSED PART **INTRA_ADO**
 INTRA_ADO# Recessed part Code found in the price chart here below
 144 Corresponding ADD_ON Width
 036 Corresponding ADD_ON height

ACCESSORIES
 GVR_AD#19010 Remote Valve Assembly for ADD_ON RAL 9010 Glossy white

Front view

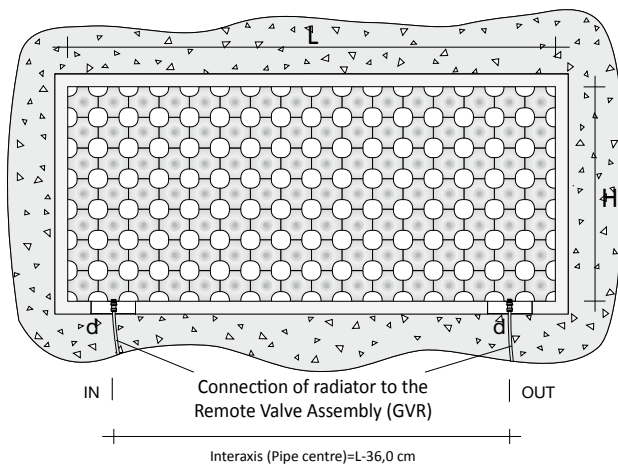

LONGITUDINAL SECTIONS

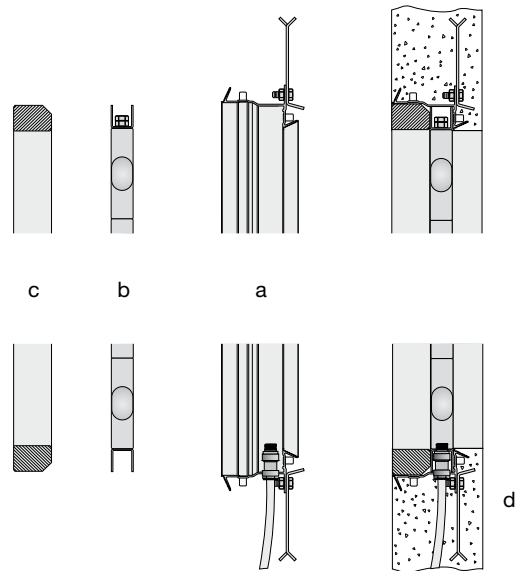

- a Counter-frame, to be wall recessed, supplied with the inter wall ADD_ON
- b Frame installed on ADD_ON for installation on counterframe
- c Fixing frame in RAW MDF to be painted or plastered
- d Space for the water connection to the heating system

Assembling notes for ADD_ON INTRAMURO

- 1 Install the counterframe (a) in the unplastered wall carefully following the assembly instructions found in the packaging
- 2 Procedure for connection to the heating system (d)
- 3 Install the ADD_ON complete with frame (b) in the counterframe (a)
- 4 Connect ADD_ON to the heating system as is arranged (d)
- 5 Install the MDF © frame that covers and fixes the ADD_ON INTRAMURO
- 6 Paint or plaster the MDF © frame with the same finish as the wall

ADD_ON INTRAMURO HORIZONTAL

Radiator composed of 12x24 cm aluminium modules

ADD_ON INTRAMURO HORIZONTAL

Width		120			144			168			192			216			240		
Code	Height (cm)	Watts ΔT 50°C	Watts ΔT 30°C	Price (€)	Watts ΔT 50°C	Watts ΔT 30°C	Price (€)	Watts ΔT 50°C	Watts ΔT 30°C	Price (€)	Watts ΔT 50°C	Watts ΔT 30°C	Price (€)	Watts ΔT 50°C	Watts ΔT 30°C	Price (€)	Watts ΔT 50°C	Watts ΔT 30°C	Price (€)
AD_ROI#	36,0	410	214		494	263		579	313		665	357		752	408		839	460	
	48,0	534	279		644	342		754	408		866	465		979	531		1093	600	
	60,0	651	341		785	417		920	497		1057	567		1195	649		1334	732	
	72,0	762	399		919	489		1077	582		1237	664		1399	759		1562	857	
	84,0	866	453		1045	556		1225	662		1407	755		1591	864		1777	975	
	96,0	964	504		1163	618		1364	737		1567	841		1772	962		1979	1086	

Corresponding RECESSED PART

Width		120		144		168		192		216		240	
Code	Height (cm)		Price (€)		Price (€)		Price (€)		Price (€)		Price (€)		Price (€)
INTRA_ADO#	36,0												
	48,0												
	60,0												
	72,0												
	84,0												
	96,0												

REMOTE VALVE ASSEMBLY SPECIFIC FOR ADD_ON (GVR_AD)

The GVR_AD includes the remote valve assembly and lockshield, customized for the ADD_ON model, which can be installed at a max distance of 6 m from the radiator.

Connection of Remote Valve Assembly (GVR) to water system

		Code	Description	Price (€)
		GVR_AD#19010	Remote Valve Assembly for ADD_ON RAL 9010 Glossy white	

ADD_ON FREE SHAPE

Radiator composed of 12x24 cm aluminium modules

ORDER EXAMPLE To correctly order this model follow the example specified below:

PRODUCT	AD_F#01 9010 R12
AD_F#01	Article code found in the prices table here below
9010	RAL 9010 Glossy White colour code
R12	Connection code that defines the type of union for copper pipes or multi-layer pipes found herein at page 276
ACCESSORIES	
GVR_AD#19010	Remote Valve Assembly for ADD_ON RAL 9010 Glossy white

Model L1

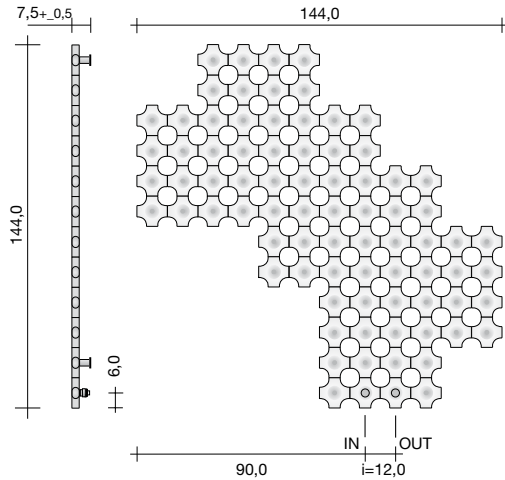

Model L3

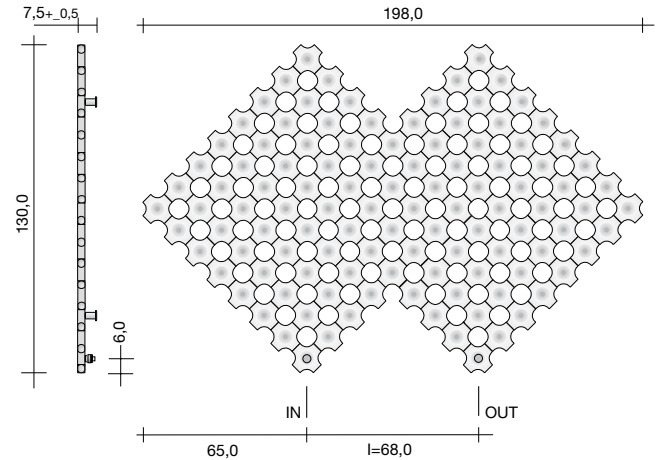

Model L4

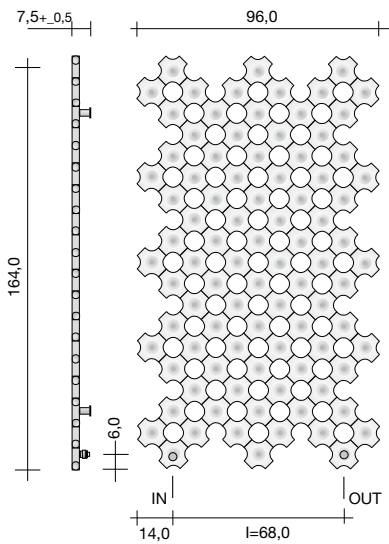

Model	Code	Description	H (cm)	L (cm)	Watts ΔT 50°C Coloured version	Watts ΔT 30°C Coloured version	Price (€) RAL 9010 finish	Price (€) NELC finish
L1	AD_F#01	ADD_ON FREE SHAPE L1	144,0	144,0	969	515		
L3	AD_F#03	ADD_ON FREE SHAPE L3	130,0	198,0	1371	717		
L4	AD_F#04	ADD_ON FREE SHAPE L4	164,0	96,0	1120	605		

REMOTE VALVE ASSEMBLY SPECIFIC FOR ADD_ON (GVR_AD)

The GVR_AD includes the remote valve assembly and lockshield, customized for the ADD_ON model, which can be installed at a max distance of 6 m from the radiator.

Connection of Remote Valve Assembly (GVR) to water system

Code	Description	Price (€)
GVR_AD#19010	Remote Valve Assembly for ADD_ON RAL 9010 Glossy white	

ADD_ON FREE SHAPE ELECTRIC

Radiator composed of 12x24 cm aluminium modules

ORDER EXAMPLE To correctly order this model follow the example specified below:

PRODUCT [AD_FE#01 9010](#)
 AD_FE#01 Article code composed of Model, Width (168) and Height (048)
 9010 RAL 9010 Glossy White colour code

ACCESSORIES
 ZRF004 Kit with WALL type room thermostat (radio frequency)
 ZRF007 Kit with WALL type room thermostat (radio frequency) with weekly PROGRAMMING

FREE SHAPE L1 Electric

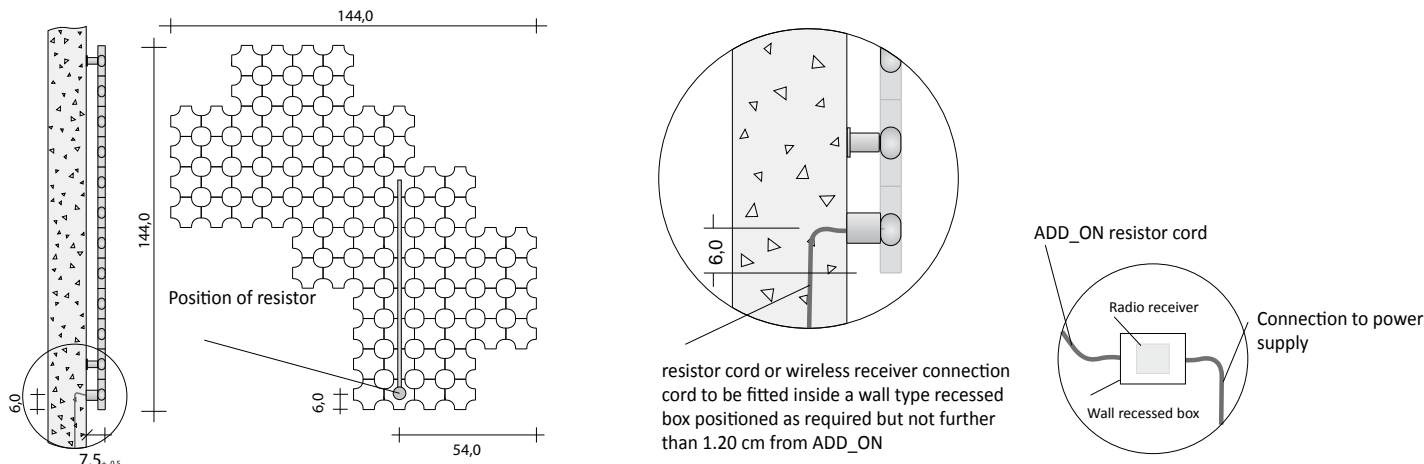

Code	Description	Watts	Price (€) RAL 9010 finish	Price (€) NELC finish
AD_FE#01	ADD_ON FREE SHAPE L1 Electric	900		

ELECTRIC ADJUSTERS

Electrical setting is via the use of the following thermostats that regulate the room temperature by interacting with up to max 5 radiators.

cod. ZRF007	cod. ZRF004	Code	Description	Price** (€)
		ZRF004*	Kit with WALL type room thermostat (radio frequency)	
		ZRF007*	Kit with WALL type room thermostat (radio frequency) with weekly PROGRAMMING	

** The price of the two kits mentioned above includes the wall box radiofrequency receiver that strictly must be installed.

ADD_ON VERTICAL ELECTRIC

Radiator composed of 12x24 cm aluminium modules

EL

ORDER EXAMPLE To correctly order this model follow the example specified below:

PRODUCT [AD_RE#168048 9010](#)
 AD_RE#168048 Article code composed of Model, Height (168) and Width (048)
 9010 RAL 9010 Glossy White colour code

ACCESSORIES
 ZRF004 Kit with WALL type room thermostat (radio frequency)
 ZRF007 Kit with WALL type room thermostat (radio frequency) with weekly PROGRAMMING

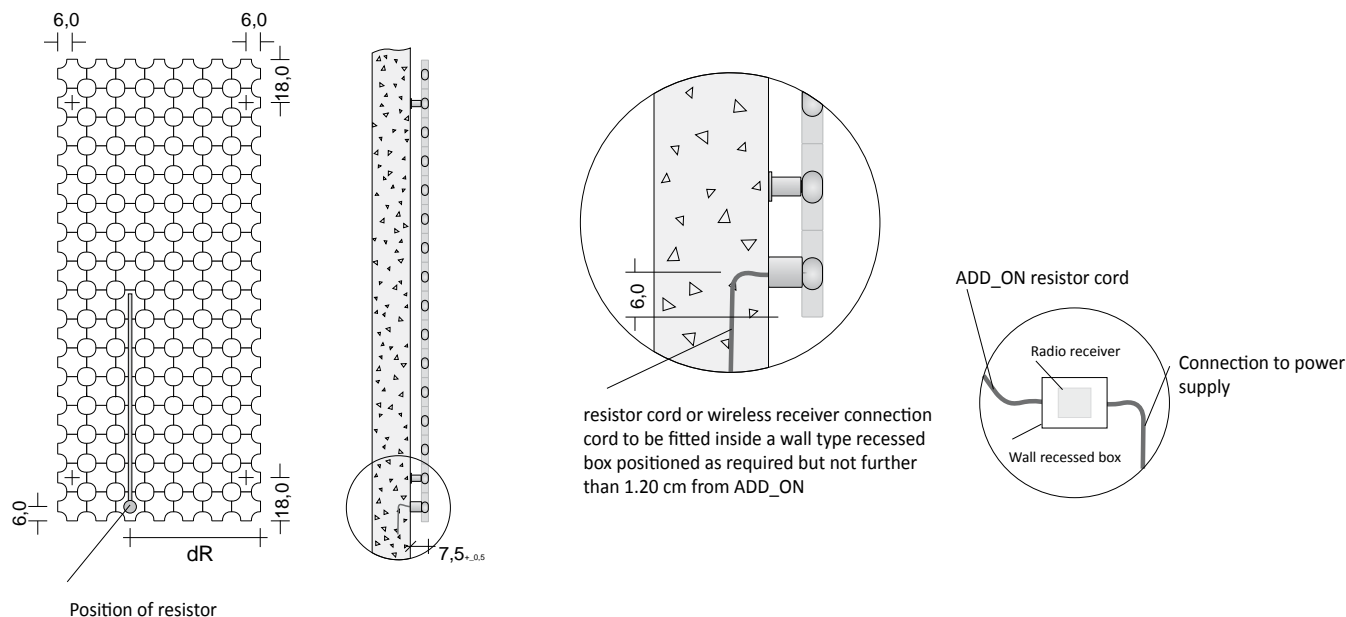

Height	120				144			168			192			216		
Code	Width (cm)	Electric resistor Watts	dR (cm)	Price (€)	Electric resistor Watts	dR (cm)	Price (€)	Electric resistor Watts	dR (cm)	Price (€)	Electric resistor Watts	dR (cm)	Price (€)	Electric resistor Watts	dR (cm)	Price (€)
AD_RE#	36,0	300	18		300	18		600	18		600	18		600	18	
	48,0	600	18		600	18		600	18		900	18		900	18	
	60,0	600	30		600	30		900	30		1200	30		1200	30	
	72,0	600	30		900	30		1200	30		1200	30				
	84,0	900	42		900	42		1200	42							
	96,0	900	42		1200	42										

COLOURS

The ADD_ON model in all its versions is supplied with the colour Pure White (code 9010) and also in all the other colours found in the Tubes Colour Chart without any price variation. NO GR CR.

ELECTRIC ADJUSTERS

Electrical setting is via the use of the following thermostats that regulate the room temperature by interacting with up to max 5 radiators.

cod. ZRF007	cod. ZRF004	Code	Description	Price**(€)
		ZRF004*	Kit with WALL type room thermostat (radio frequency)	
		ZRF007*	Kit with WALL type room thermostat (radio frequency) with weekly PROGRAMMING	

** The price of the two kits mentioned above includes the wall box radiofrequency receiver that strictly must be installed.

ADD_ON HORIZONTAL ELECTRIC

Radiator composed of 12x24 cm aluminium modules

EL

ORDER EXAMPLE To correctly order this model follow the example specified below:

PRODUCT [AD_ROE#168068](#)
 AD_ROE#168048 Article code composed of Model, Width (168) and Height (048)
 9010 RAL 9010 Glossy White colour code

ACCESSORIES
 ZRF004 Kit with WALL type room thermostat (radio frequency)
 ZRF007 Kit with WALL type room thermostat (radio frequency) with weekly PROGRAMMING

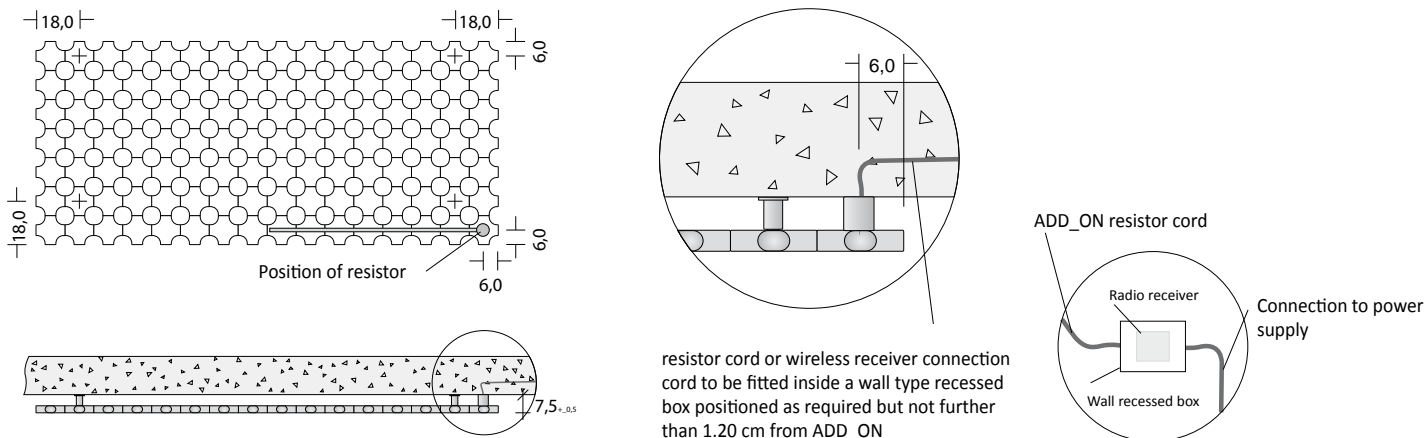

resistor cord or wireless receiver connection cord to be fitted inside a wall type recessed box positioned as required but not further than 1.20 cm from ADD_ON

Width		120			144			168		
Code	Height (cm)	Electric resistor Watts	dR (cm)	Price (€)	Electric resistor Watts	dR (cm)	Price (€)	Electric resistor Watts	dR (cm)	Price (€)
AD_ROE#	24,0	300	6		300	6		300	6	
	36,0	300	6		300	6		600	6	
	48,0	600	6		600	6		600	6	

ELECTRIC ADJUSTERS

Electrical setting is via the use of the following thermostats that regulate the room temperature by interacting with up to max 5 radiators.

cod. ZRF007	cod. ZRF004	Code	Description	Price** (€)
		ZRF004*	Kit with WALL type room thermostat (radio frequency)	
		ZRF007*	Kit with WALL type room thermostat (radio frequency) with weekly PROGRAMMING	

** The price of the two kits mentioned above includes the wall box radiofrequency receiver that strictly must be installed.